

# Frankie And Johnny

Arranged By: Tom Kubis

**Damp**

**Bone**

Flute 2 11

**A**

to Alto 5

*mf*

*f* *ff*

**Solos**

**Sax BG**

12

*mf*

**Brass in**

*f*

**B**

**C**

11

*ff*

**Bone Cadenza**

**Damp**

**On Cue**

Five-line empty musical staff.

Five-line empty musical staff.

Five-line empty musical staff.

Five-line empty musical staff.

Five-line empty musical staff.

Five-line empty musical staff.

# Frankie And Johnny

Arranged By: Tom Kubis

**Damp**

**Bone**

**A**

Solos

Sax BG

Brass in

B

C

**Bone Cadenza**

**Uamp**

**On Cue**

# Frankie And Johnny

Arranged By: Tom Kubis

**Solos**

*mf* *ff* 12

**Sax BG**

*mf*

**Brass in**

*f*

**B**

**C**

*ff*

**Bone Cadenza**

*f*  
**Uamp**

**On Cue**

Empty musical staff 5: A set of five horizontal lines for musical notation.

Empty musical staff 6: A set of five horizontal lines for musical notation.

Empty musical staff 7: A set of five horizontal lines for musical notation.

Empty musical staff 8: A set of five horizontal lines for musical notation.

**Solos**

**Sax BG**

**Brass in**

**B**

**C**

# Frankie And Johnny

Arranged By: Tom Kubis

**Damp**

**Bone**

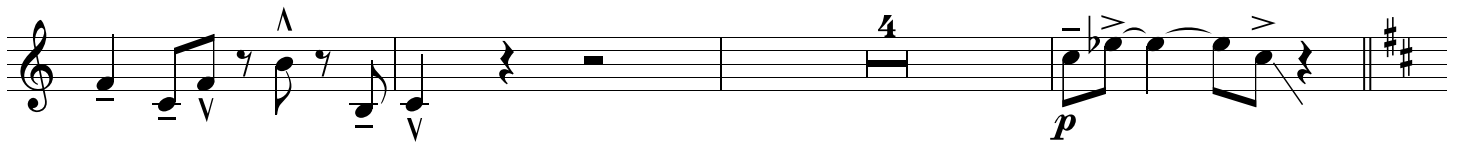
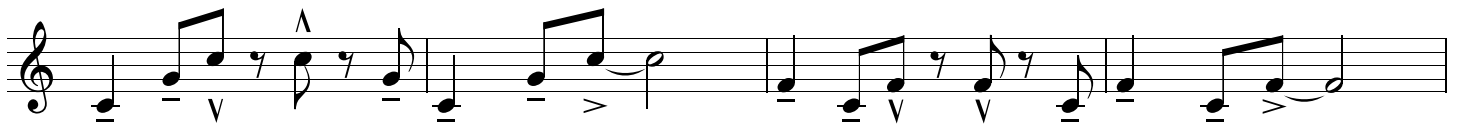
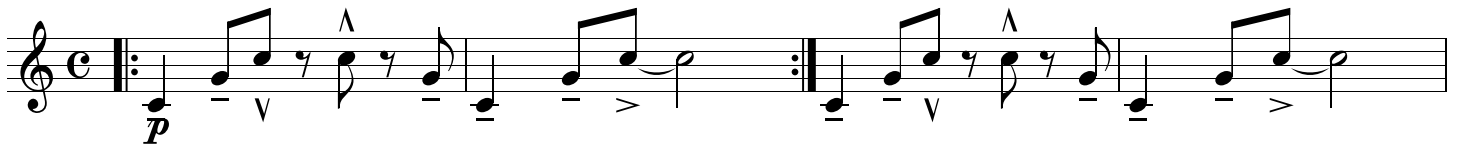

**A**

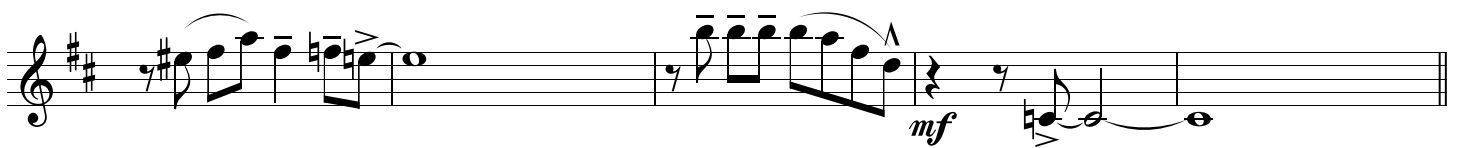
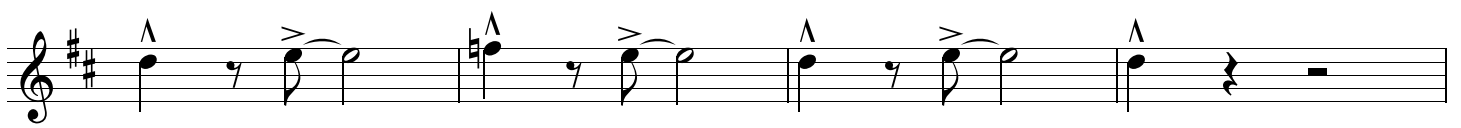
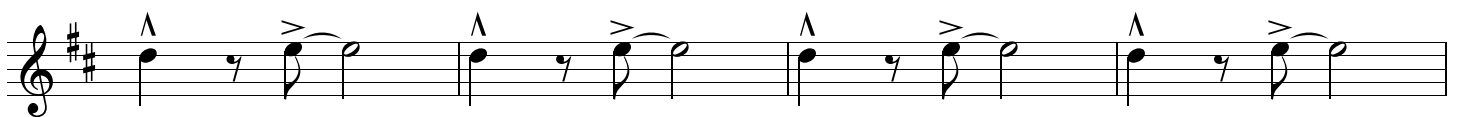
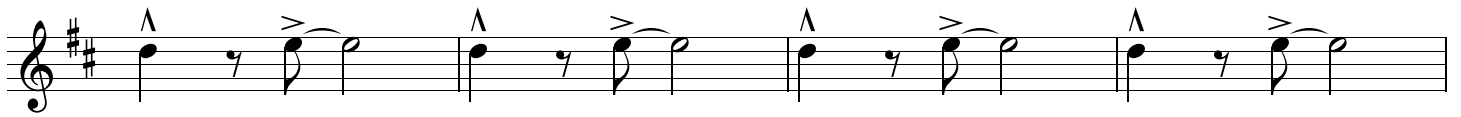

**Solos**

**Sax BG**

**Brass in**

**Bone Cadenza**

**Damp**

**On Cue**

# Frankie And Johnny

Arranged By: Tom Kubis

**Damp**

**Bone**

**A**

Solos

Sax BG

Brass in

B

C

**Bone Cadenza**

**Damp**

**On Cue**

# Frankie And Johnny

Arranged By: Tom Kubis

**Damp**

**Bone**

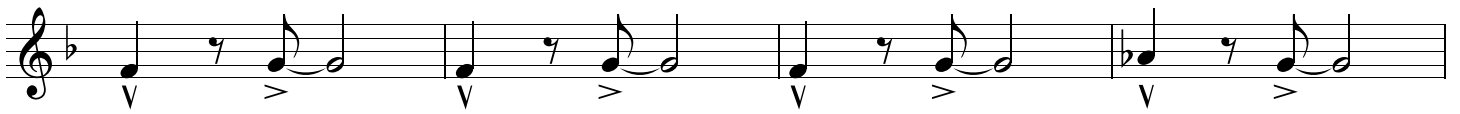
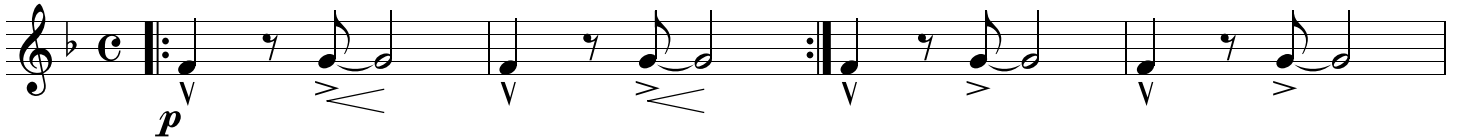

**A**

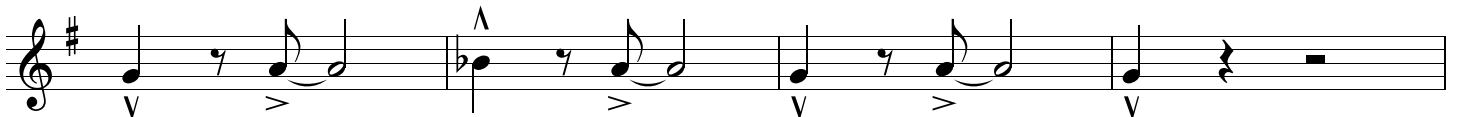
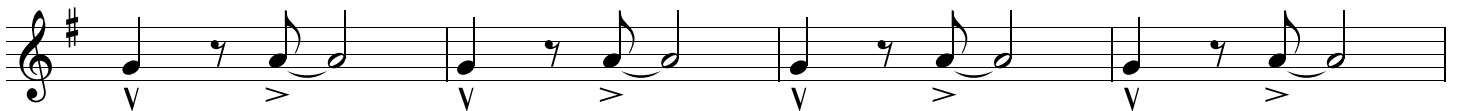
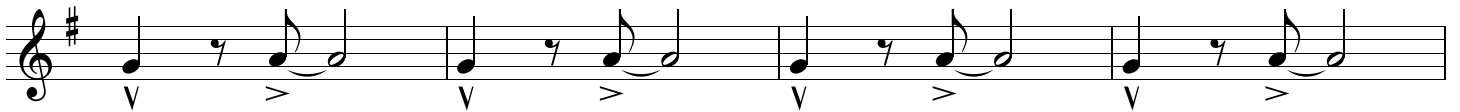

**Solos**

**Sax BG**

**Brass in**

**B**

**C**

**Bone Cadenza**

**Damp**

**On Cue**

# Frankie And Johnny

Arranged By: Tom Kubis

**Damp**

**Bone**

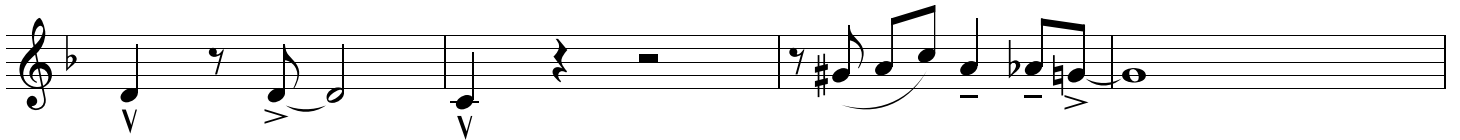
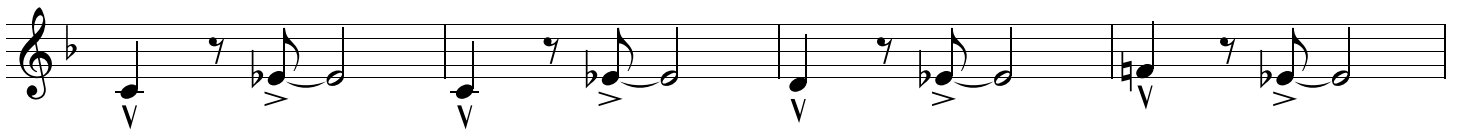
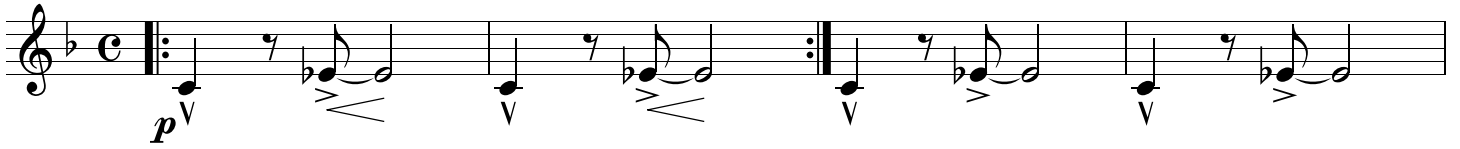

**A**

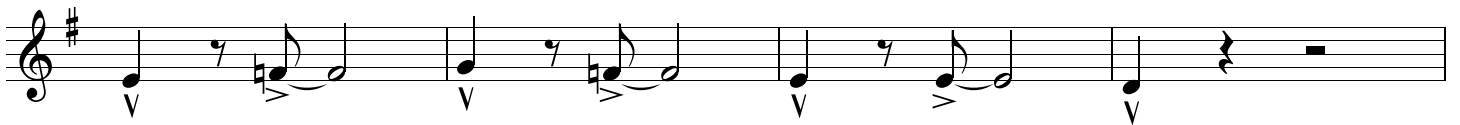
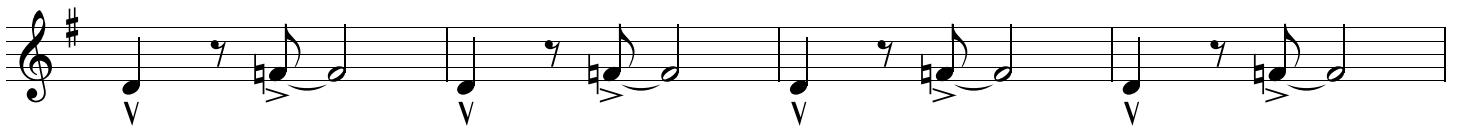
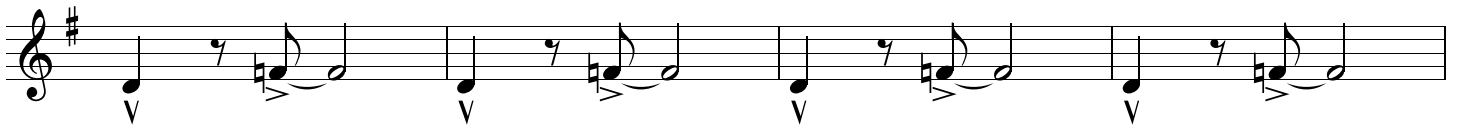

Solos

Sax BG

Brass in

B

C

**Bone Cadenza**

**Uamp**

**On Cue**

# Frankie And Johnny

Arranged By: Tom Kubis

**Damp**

**Bone**

**A**

Solos

Sax BG

Brass in

B

C

**Bone Cadenza**

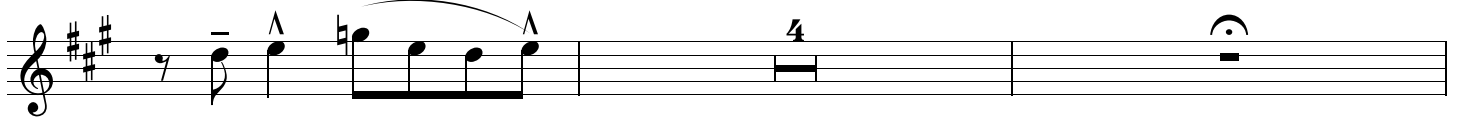

**Damp**

**On Cue**

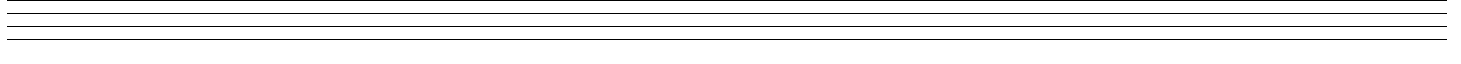
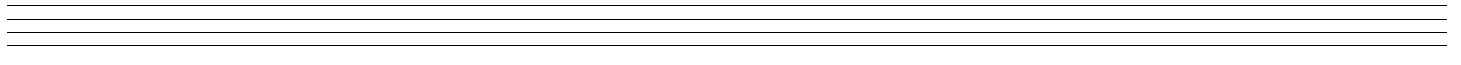
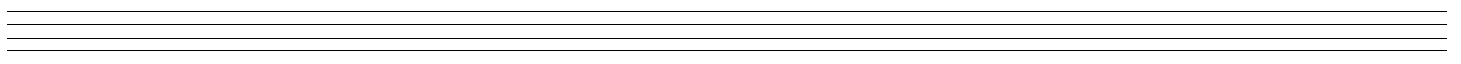
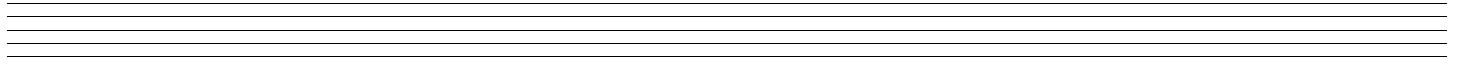
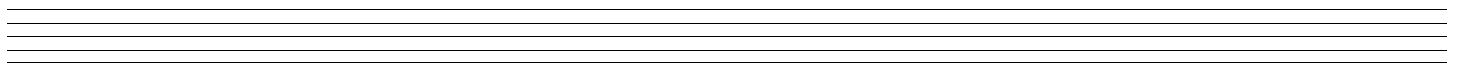
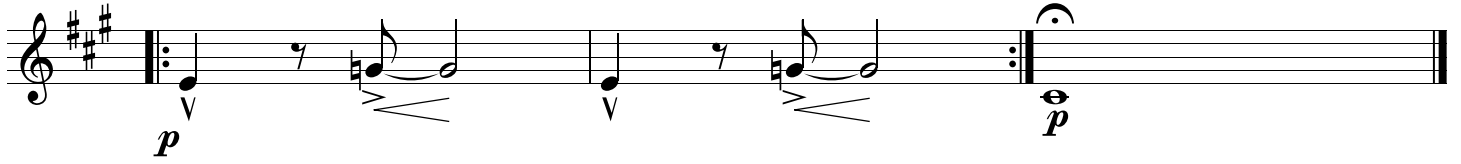

# Frankie And Johnny

Arranged By: Tom Kubis

**Bone**  
solo Plunger

**Uamp**

2

*f*

**A**

4

*f*

*f*

3

3

3

3

2

B $\flat$ 7+11 B $\flat$ 7+11 B $\flat$ 7+11 F7 C7 C7 F7D7+9+5 G7C7F13

**Solos**

F13 F13 F13 F13 B $\flat$ 13 B $\flat$ 13 B $\flat$ 13 F13

C7 C7 F7 D7 G7 C7

**Sax BG**

C7+9F7 F7 C7+9F7 F7 B $\flat$ 7 B $\flat$ 7 B $\flat$ 7 B $\flat$ 7 C7+9F7

C7 G7+9 C7+9 F6 D7+9 G7 C7

**Brass in**

C7+9F7 C7+9F7 C7+9F7 F7 B7B $\flat$ 7 B $\flat$ 7 B $\flat$ 7 B $\flat$ 7 B $\flat$ 7 F7 F7

C7 D $\flat$ 7 C7 F7 D7-5

G7 B $\flat$ /C  
Last xo  
ff

**B**

Bass line with notes and accents. Chord: F7

Bass line with notes and accents. Chords: C7+9, C7+9

Bass line with notes and accents. Chords: G7, A<sup>b</sup>7, G7, A<sup>b</sup>7, G7, A<sup>b</sup>7. Dynamic: *ff*

Bass line with notes and accents. Chords: C7, D<sup>b</sup>7, C7, D<sup>b</sup>7, C7, A<sup>b</sup>7

Bass line with notes and accents

Bass line with notes and accents. Chords: C7, G7, Dmi7/G, G7, Dmi7/G, F#mi7/B. Dynamic: *mf*. Labels: Bone Cadenza, Uamp, On Cue

Empty bass staff

Empty bass staff

# Frankie And Johnny

Arranged By: Tom Kubis

**Damp**

**Bone**

**A**

Bass line with notes, slurs, and accents. Dynamic marking: *mf*

Bass line with notes, slurs, accents, and triplets. Dynamic marking: *mf*

Bass line with notes, slurs, and a fermata. Dynamic marking: *mf*

Bass line with notes, slurs, and accents. Dynamic markings: *p* and *ff*. Includes boxes for **Solos** and **Sax BG** with a measure number of 12. Includes a **Brass in** box.

Bass line with notes, slurs, and accents. Dynamic marking: *f*

Bass line with notes, slurs, and accents. Dynamic marking: *f*

Bass line with notes, slurs, and accents. Dynamic marking: *f*

Bass line with notes, slurs, and accents. Dynamic marking: *ff*. Includes a box for **B**.

# Frankie And Johnny

Arranged By: Tom Kubis

**Damp**

**Bone**

**A**

**B**

**C**

**Bone Cadenza**

**Vamp**

**On Cue**

Empty musical staff consisting of five horizontal lines.

Empty musical staff consisting of five horizontal lines.

# Frankie And Johnny

Arranged By: Tom Kubis

**Uamp**

**Bone**

2 11

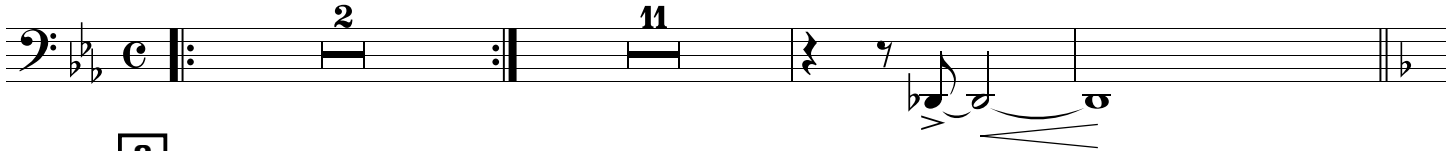

**A**

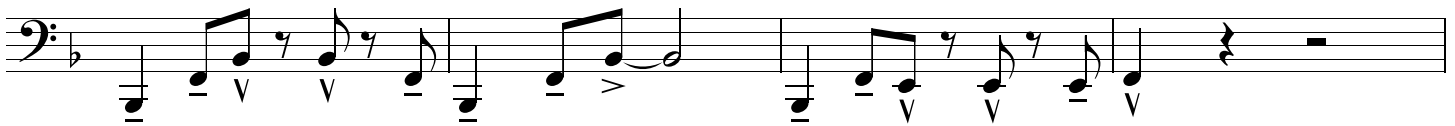
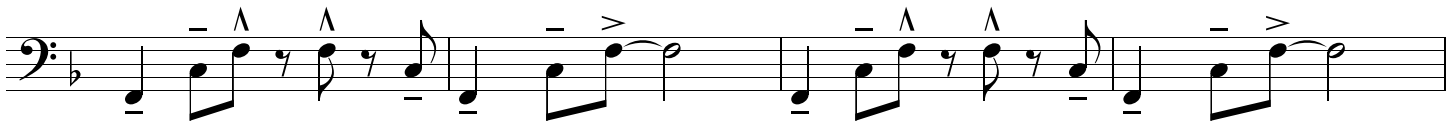
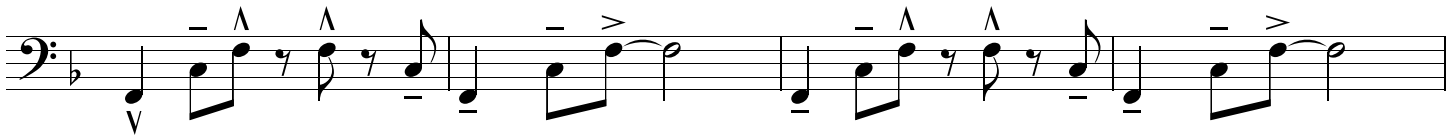

*mf*

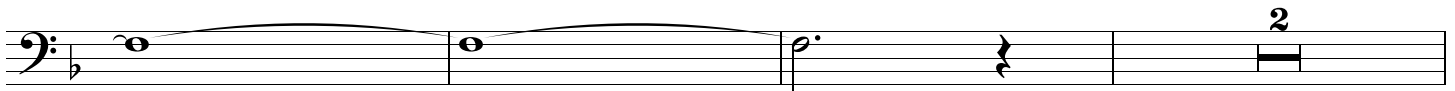

Solos

Sax BG

*p* *ff* 12 12

Brass in

B

C

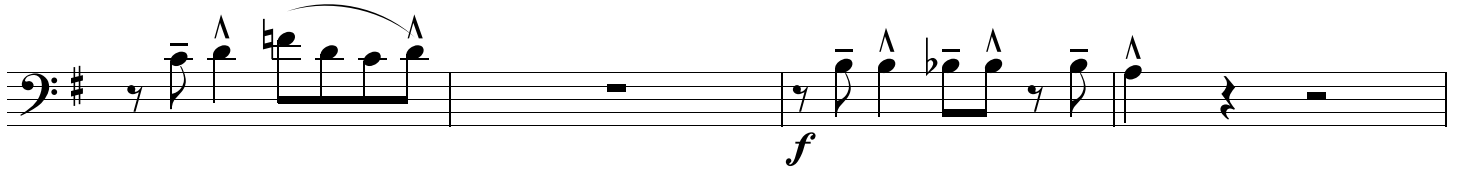

**Bone Cadenza**

**Damp**

**On Cue**

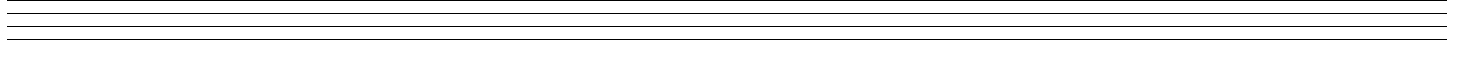
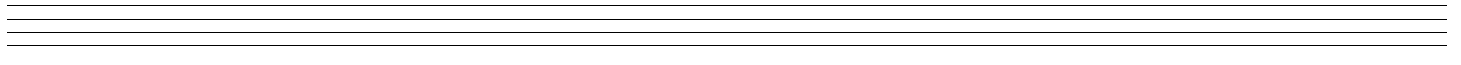
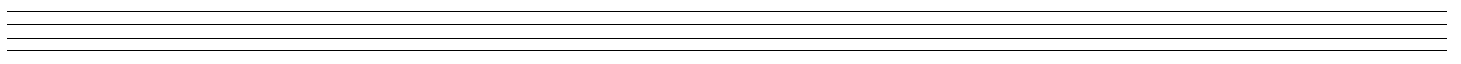
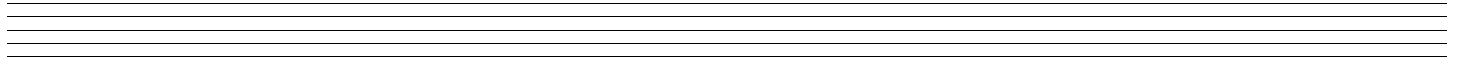
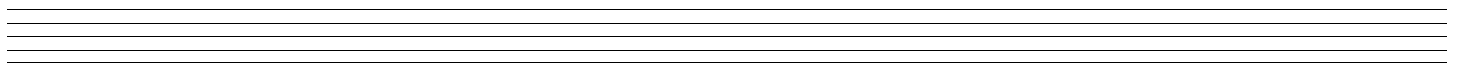
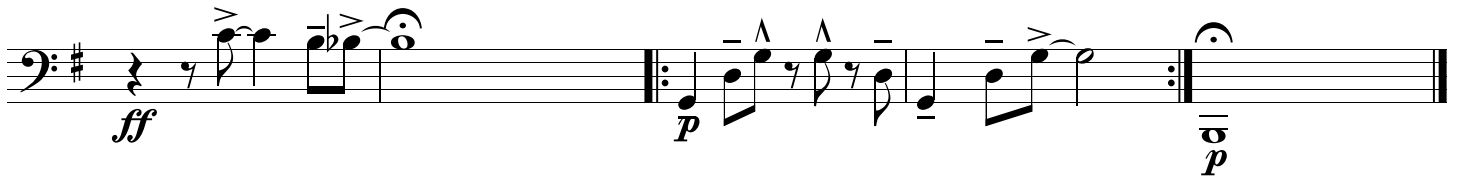

# Frankie And Johnny

Arranged By: Tom Kubis

**Damp**  $E_b$   $D^b/E_b$   $E_b$   $D^b/E_b$  **Bone**  $E_b$   $D^b/E_b$   $E_b$   $D^b/E_b$

$E_b$   $D^b/E_b$   $E_b$   $D^b/E_b$   $A^b$   $D^b$   $G^b$   $D^b$

$A^b$   $D^{7+9}$   $E_b$   $B^b7$   $B^b7$

$E_b$   $B^{ma7}/C^\sharp$   $B^{ma7}/C^\sharp$

**A**  $F$   $E^b/F$   $F$   $E^b/F$   $F$   $E^b/F$   $F$   $E^b/F$

$F$   $E^b/F$   $F$   $E^b/F$   $F$   $E^b/F$   $F$   $E^b/F$

$B^b$   $E_b$   $A^b$   $E_b$   $B^b$   $E^{7+9}$   $F$

C<sup>7</sup> C<sup>7</sup> F D<sup>b</sup>ma<sup>7</sup>/E<sup>b</sup> D<sup>b</sup>ma<sup>7</sup>/E<sup>b</sup>

F<sup>7</sup> F<sup>7</sup> F<sup>7</sup> F<sup>7</sup> B<sup>b</sup>7+11

*mf*

B<sup>b</sup>7+11 B<sup>b</sup>7+11 F<sup>7</sup>

C<sup>7</sup> C<sup>7</sup> F<sup>7</sup> D<sup>7</sup>+9+5 G<sup>7</sup> C<sup>7</sup> F<sup>13</sup>

*ff*

**Solos**

F<sup>13</sup> F<sup>13</sup> F<sup>13</sup> F<sup>13</sup> B<sup>b</sup>13 B<sup>b</sup>13 B<sup>b</sup>13 F<sup>13</sup>

*mf*

C<sup>7</sup> C<sup>7</sup> F<sup>7</sup> D<sup>7</sup> G<sup>7</sup> C<sup>7</sup>

**Sax BG**

F<sup>7</sup> C<sup>7</sup>+9 F<sup>7</sup> F<sup>7</sup> F<sup>7</sup> C<sup>7</sup>+9 F<sup>7</sup> F<sup>7</sup> B<sup>b</sup>7

B<sup>b</sup>7 B<sup>b</sup>7 B<sup>b</sup>7 F<sup>7</sup> C<sup>7</sup>+9 F<sup>7</sup>

C<sup>7</sup> G<sup>7+9</sup> C<sup>7+9</sup> F<sup>6</sup> D<sup>7+9</sup> G<sup>7</sup> C<sup>7</sup>

**Brass in**

F<sup>7</sup> C<sup>7+9</sup>F<sup>7</sup> F<sup>7</sup> C<sup>7+9</sup>F<sup>7</sup> F<sup>7</sup> C<sup>7+9</sup>F<sup>7</sup> F<sup>7</sup> B<sup>7</sup> B<sup>b7</sup>

B<sup>b7</sup> B<sup>b7</sup> B<sup>b7</sup>B<sup>b7</sup> F<sup>7</sup> F<sup>7</sup>

C<sup>7</sup> D<sup>b7</sup> C<sup>7</sup>C<sup>7</sup> F<sup>7</sup> D<sup>7-5</sup> G<sup>7</sup> B<sup>b/C</sup> F<sup>7</sup>

**B**

F<sup>7</sup> G<sup>b7</sup> F<sup>7</sup> F<sup>#7</sup>G<sup>7</sup>A<sup>b7</sup> A<sup>7</sup>

*f*

B<sup>b7</sup> B<sup>7</sup> F<sup>7</sup>

C<sup>7+9</sup> C<sup>7+9</sup> F<sup>7</sup> D<sup>7</sup>

*ff*

**C**

G<sup>7</sup> A<sup>b7</sup> G<sup>7</sup> A<sup>b7</sup> G<sup>7</sup> A<sup>b7</sup> G<sup>7</sup>

C<sup>7</sup> D<sup>b7</sup> C<sup>7</sup> D<sup>b7</sup> C<sup>7</sup> A<sup>b7</sup> G<sup>7</sup>

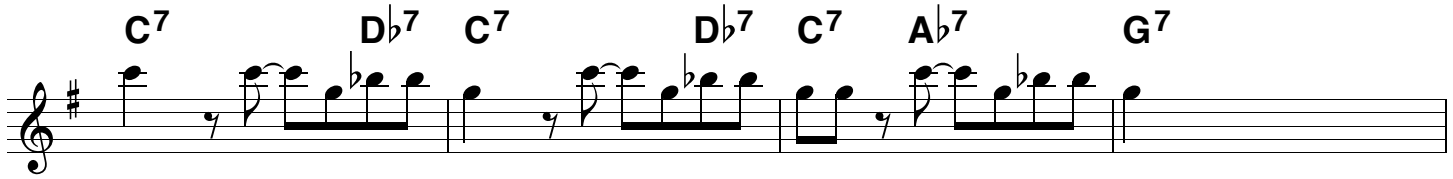

D<sup>7</sup> G<sup>7</sup> G<sup>b13-9</sup> F<sup>13</sup> F<sup>13</sup> E<sup>7</sup> E<sup>b7</sup>

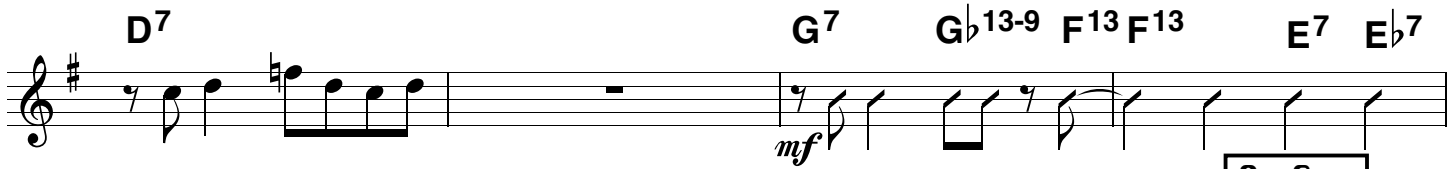

**Bone Cadenza** **Uamp** **On Cue**

D<sup>7</sup> D<sup>b7</sup> C<sup>7</sup> C<sup>7</sup> G<sup>7</sup> Dmi<sup>7</sup>/G G<sup>7</sup> Dmi<sup>7</sup>/G F<sup>#mi7</sup>/B

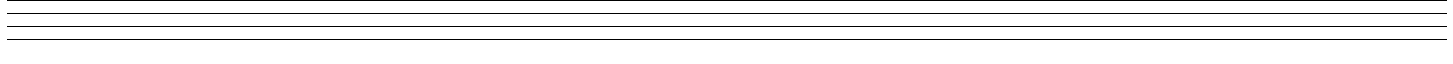
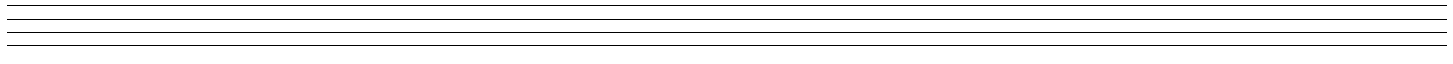
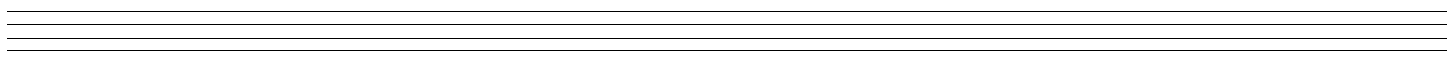
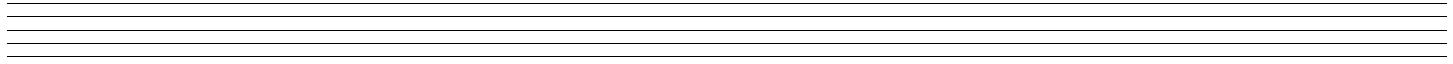
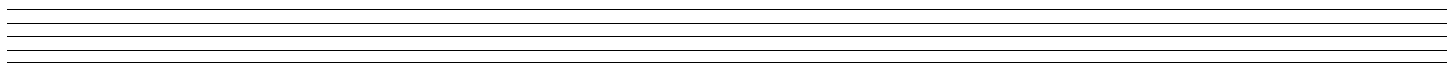
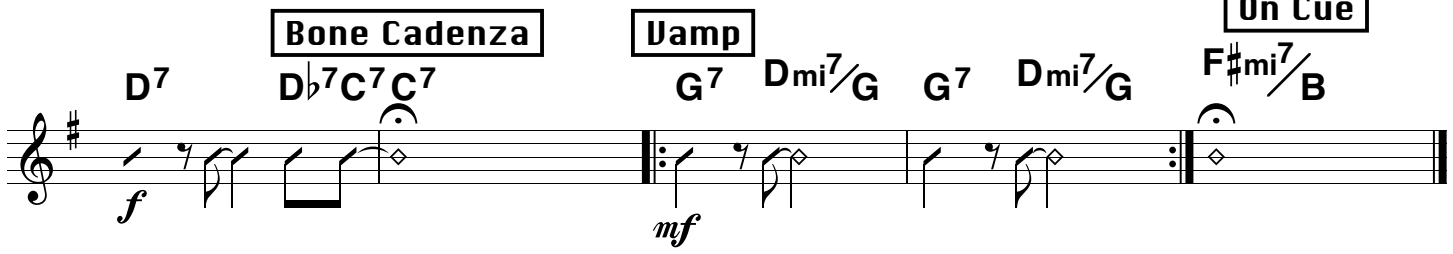

# Frankie And Johnny

Arranged By: Tom Kubis

**Damp**

**Bone**

**A**

C<sup>7</sup> C<sup>7</sup> F D<sup>b</sup>ma<sup>7</sup>/E<sup>b</sup>

F<sup>7</sup> F<sup>7</sup> F<sup>7</sup> F<sup>7</sup> B<sup>b</sup>7+11

B<sup>b</sup>7+11 B<sup>b</sup>7+11 F<sup>7</sup>

C<sup>7</sup> C<sup>7</sup> F<sup>7</sup> F<sup>13</sup>

*ff*

**Solos**

F<sup>13</sup> F<sup>13</sup> F<sup>13</sup> F<sup>13</sup>

*f*

B<sup>b</sup>13 B<sup>b</sup>13 B<sup>b</sup>13 F<sup>13</sup>

C<sup>7</sup> C<sup>7</sup> F<sup>7</sup> D<sup>7</sup> G<sup>7</sup> C<sup>7</sup>

**Sax BG**

F<sup>7</sup> C<sup>7</sup>+9 F<sup>7</sup> F<sup>7</sup> F<sup>7</sup> C<sup>7</sup>+9 F<sup>7</sup> F<sup>7</sup> B<sup>b</sup>7

B $\flat$ 7                      B $\flat$ 7                      B $\flat$ 7                      F7 C7+9 F7

C7                      G7+9 C7+9                      F6                      D7+9                      G7                      C7

**Brass in**

F7 C7+9 F7                      F7 C7+9 F7                      F7 C7+9 F7                      F7                      B $\flat$ 7

*f*

B $\flat$ 7                      B $\flat$ 7                      B $\flat$ 7                      F7

C7                      D $\flat$ 7 C7                      F7 D7-5                      G7                      B $\flat$ /CF7

**B**

F7                      G $\flat$ 7                      F7 F $\sharp$ 7 G7 A $\flat$ 7 A7

*f*

B $\flat$ 7                      B7                      F7

C7+9                      C7+9                      F7                      D7

**C**  
G<sup>7</sup> A<sup>b7</sup> G<sup>7</sup> A<sup>b7</sup> G<sup>7</sup> A<sup>b7</sup> G<sup>7</sup> 3 3  
*ff*

C<sup>7</sup> D<sup>b7</sup> C<sup>7</sup> D<sup>b7</sup> C<sup>7</sup> A<sup>b7</sup> G<sup>7</sup>

D<sup>7</sup> G<sup>7</sup> G<sup>b13-9</sup> F<sup>13</sup> F<sup>13</sup> E<sup>7</sup> E<sup>b7</sup>

**Bone Cadenza** **Uamp** **On Cue**  
D<sup>7</sup> D<sup>b7</sup> C<sup>7</sup> C<sup>7</sup> G<sup>7</sup> Dmi<sup>7</sup>/G G<sup>7</sup> Dmi<sup>7</sup>/G F<sup>#mi7</sup>/B  
*ff* *p* *p*

Empty musical staff

Empty musical staff

Empty musical staff

Empty musical staff

# Frankie And Johnny

Arranged By: Tom Kubis

**Uamp**

**Bone**

hat

*p*

**A**

(8)

*mf*

ride

**Solos**

(8)

**Sax BG**

(8)

**Brass in**

*ff*

**B** Back beat!

*ff*

Huge  
*ff*

**C**

*ff* *f*

**Bone Cadenza**

**Damp**

**On Cue**

Hat  
*mf* *p*